SELEMIX®
YOUR PARTNER IN PERFORMANCE

DIRECT PRO BENEFIT CALCULATOR APP

GET STARTED

5 STEPS TO INSTALL THE APP

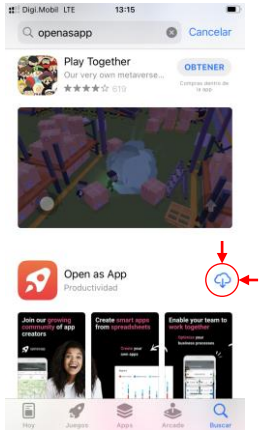

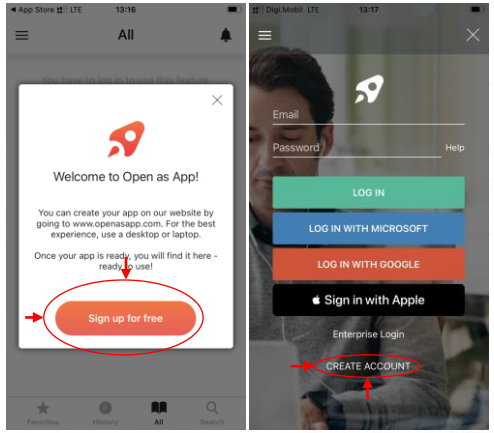

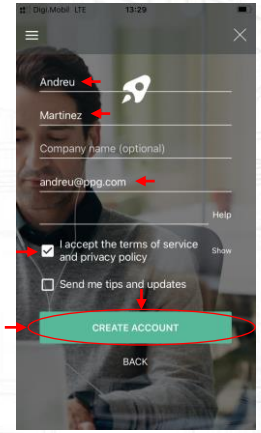

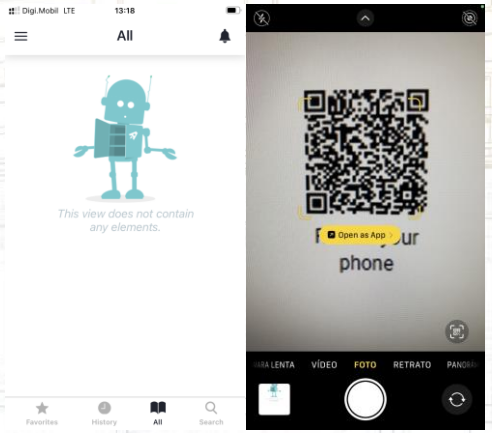

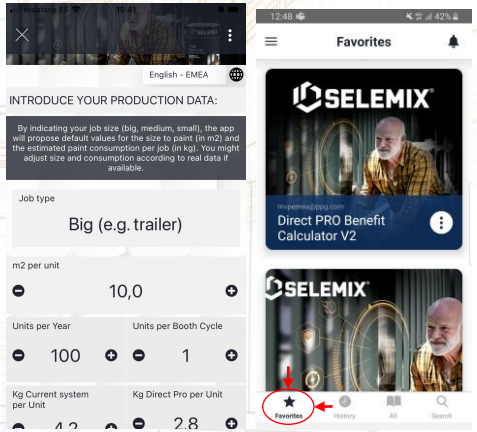

1. Go to the iOS or Android marketplace and **download the "Open as App"** App on your mobile phone/ tablet.

2. Open the app and sign up for free. Then press on "**CREATE ACCOUNT**".

3. Fill in the details with required to create your account.

4. The app will be empty, **scan** with your phone's camera **QR** below.

5. The App will open and you will have SELEMIX® Direct Pro Benefit Calculator under your **favourites section.**

SELEMIX®

USEFUL FEATURES

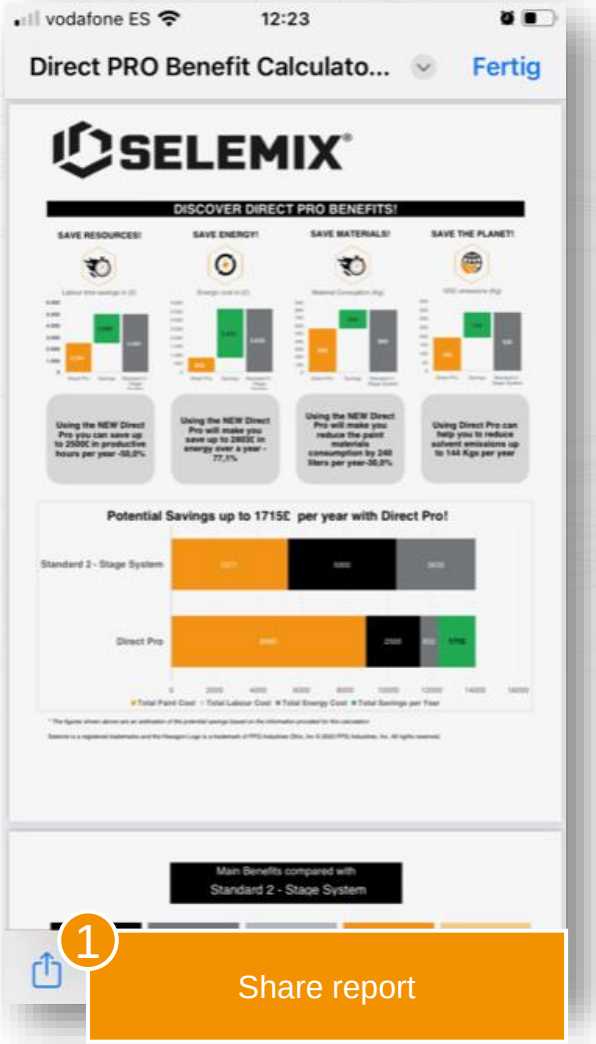

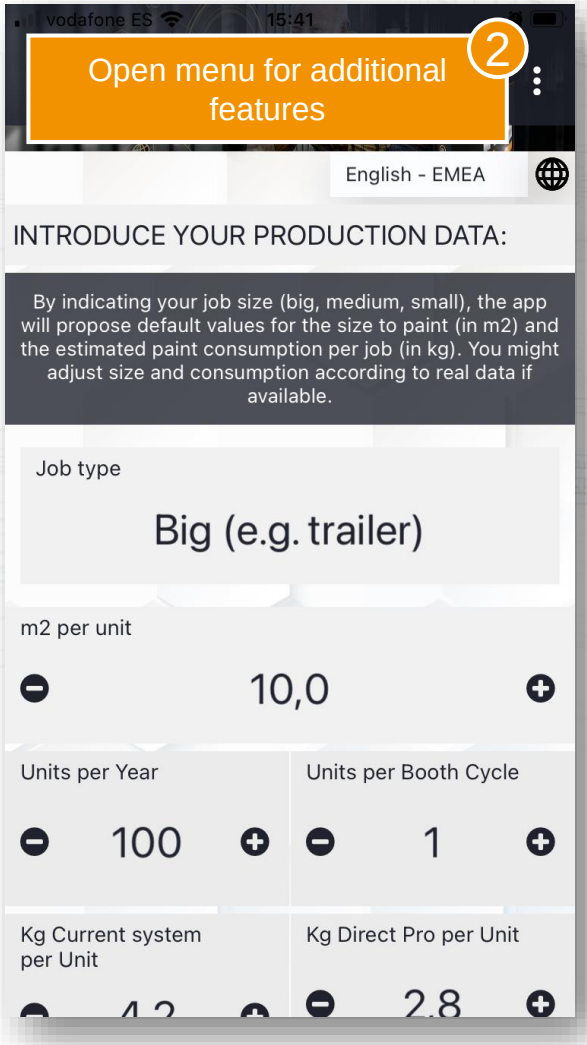

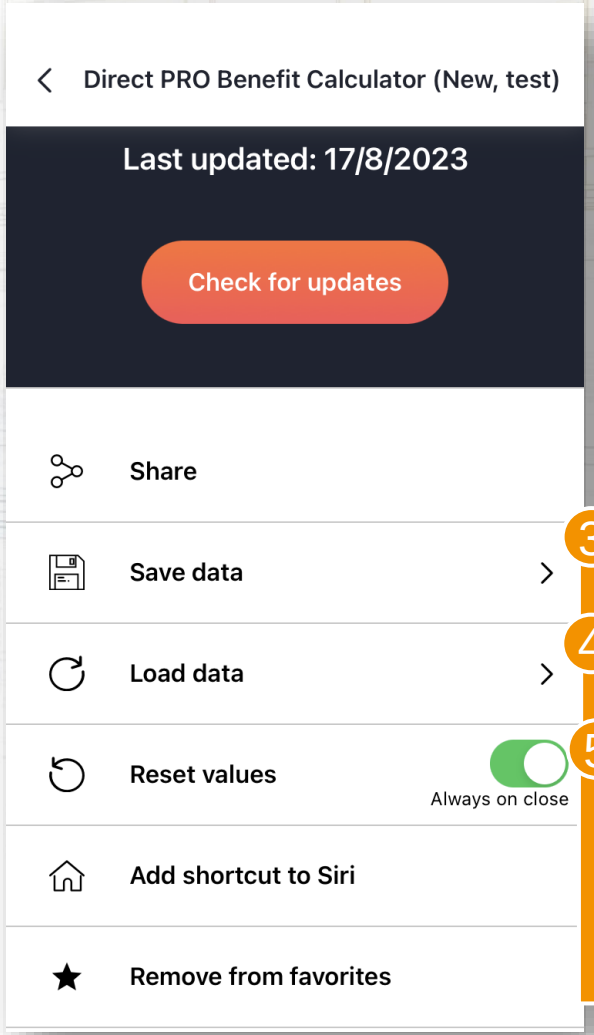

3 Save pre-configured data sets

4 Load your & PPG pre-configured data sets

5 We suggest resetting values when closing the App so that any manually overwritten field will be reset and all automatic calculations keep working when opening the App again.

SELEMIX

SELEMIX®
YOUR PARTNER IN PERFORMANCE

WWW.SELEMIX.COM

THANK YOU FOR YOUR KIND ATTENTION.

The *PPG Logo. SELEMIX and* the *Hexagon Logo* are registered trademarks of PPG Industries Ohio, Inc.© 2023 PPG Industries, Inc. All rights reserved.